Farming

- Season
  - Sewing / Planting
  - Harvesting
  - Watering
  - Tilling

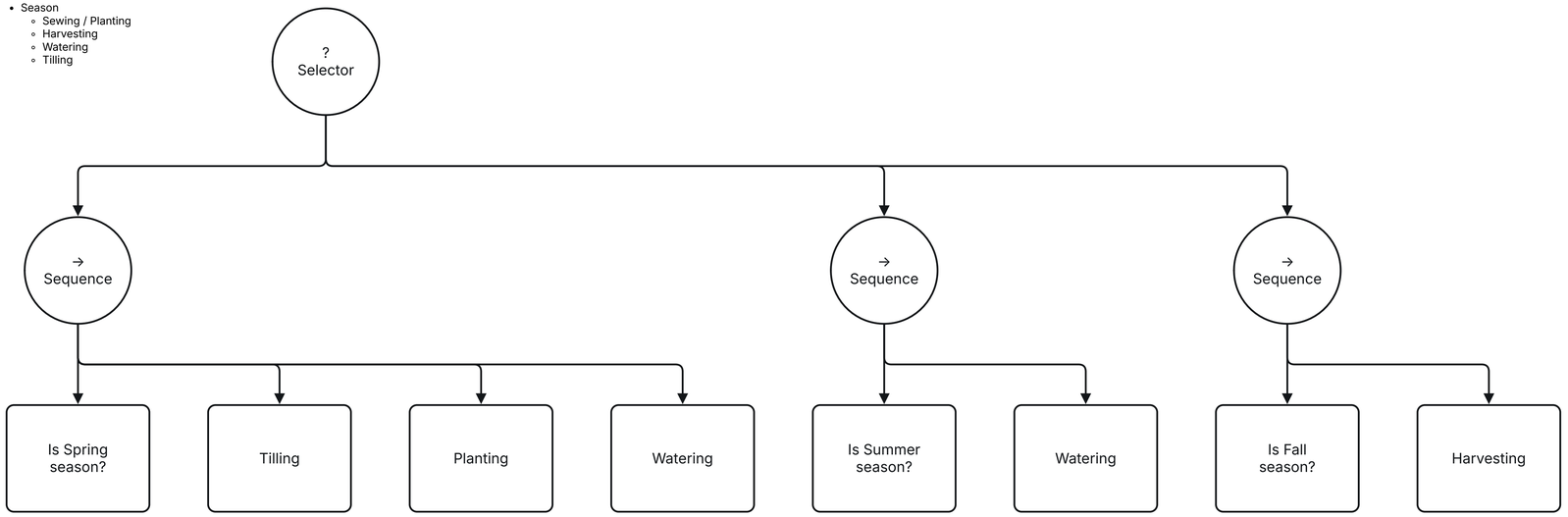

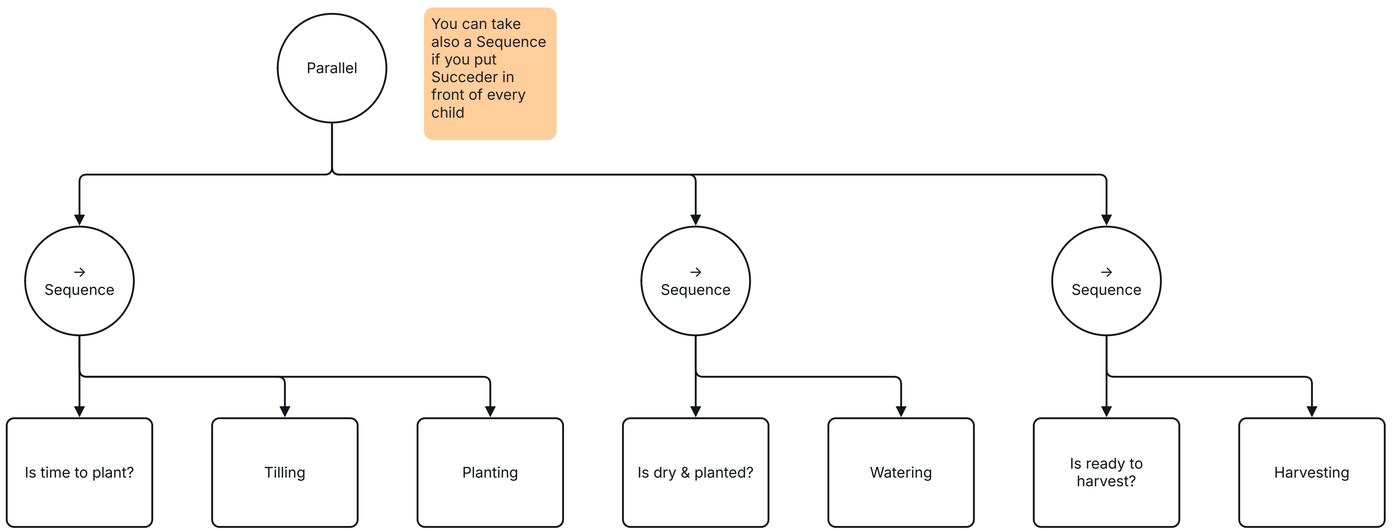

Health

